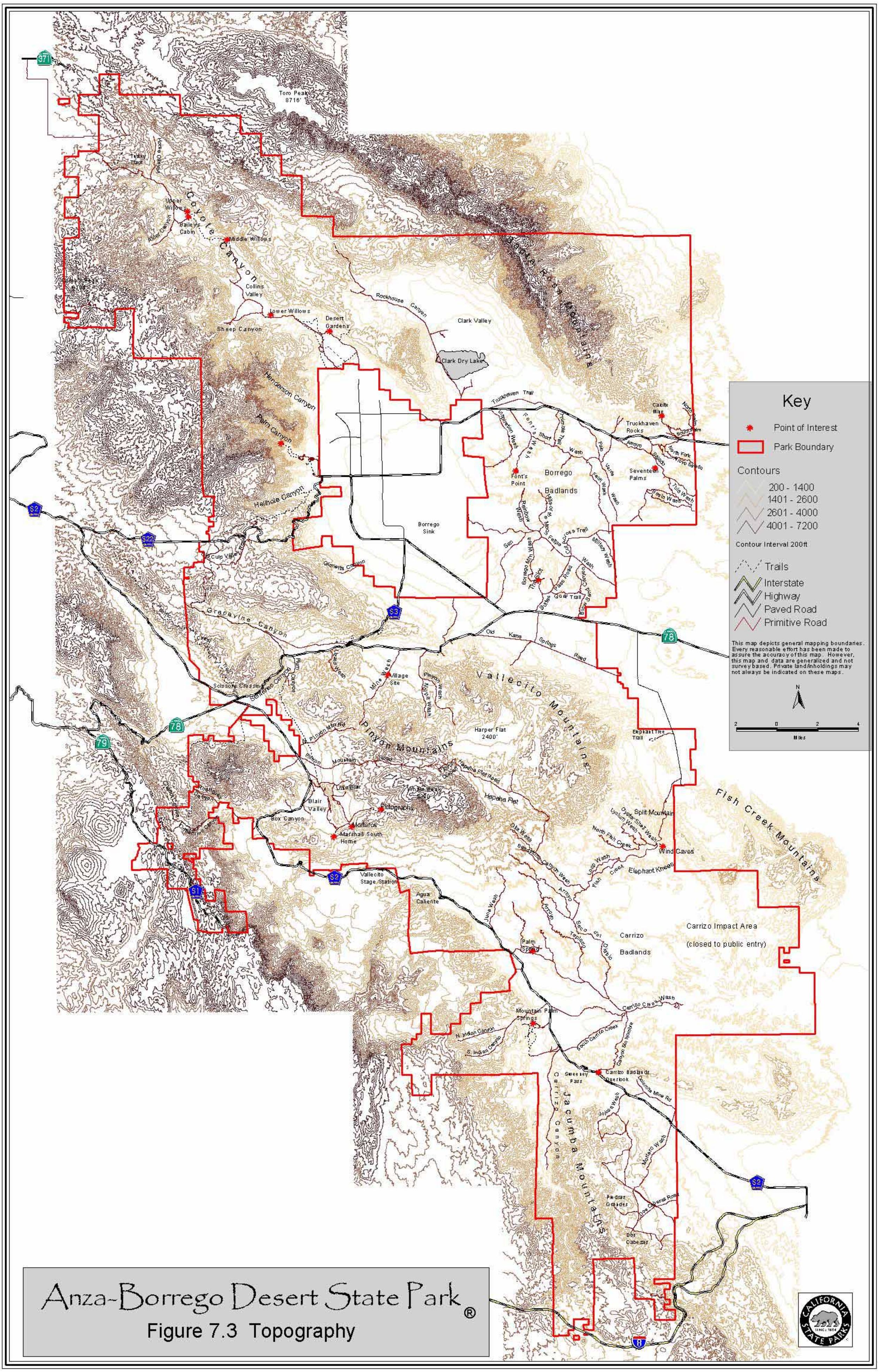
Key
Point of Interest
Park Boundary
Contours
200 - 1400
1401 - 2600
2601 - 4000
4001 - 7200
Contour Interval 200ft
Trails
Interstate
Highway
Paved Road
Primitive Road
This map depicts general mapping boundaries. Every reasonable effort has been made to assure the accuracy of this map. However, this map and data are generalized and not survey based. Private land/inholdings may not always be indicated on these maps.
N
Miles
Toro Peak 8716'
Coyote Canyon
Upper Willows
Bailey's Cabin
Middle Willows
Collins Valley
Lower Willows
Sheep Canyon
Desert Gardens
Rockhouse Canyon
Clark Valley
Clark Dry Lake
Henderson Canyon
Palm Canyon
Hellhole Canyon
Borrego Sink
Truckhaven Rocks
Font's Point
Borrego Badlands
Seventeen Palms
Grapevine Canyon
Vallecito Mountains
Harper Flat 2400'
Pinyon Mountains
Blair Valley
Box Canyon
Vallecito Stage Station
Agua Caliente
Split Mountain
Wind Caves
Elephant Knees
Fish Creek Mountains
Carrizo Impact Area
(closed to public entry)
Carrizo Badlands
Palm Springs
Mountain Palm Springs
Carrizo Badlands Overlook
Jacumba Mountains
Anza-Borrego Desert State Park®
Figure 7.3 Topography