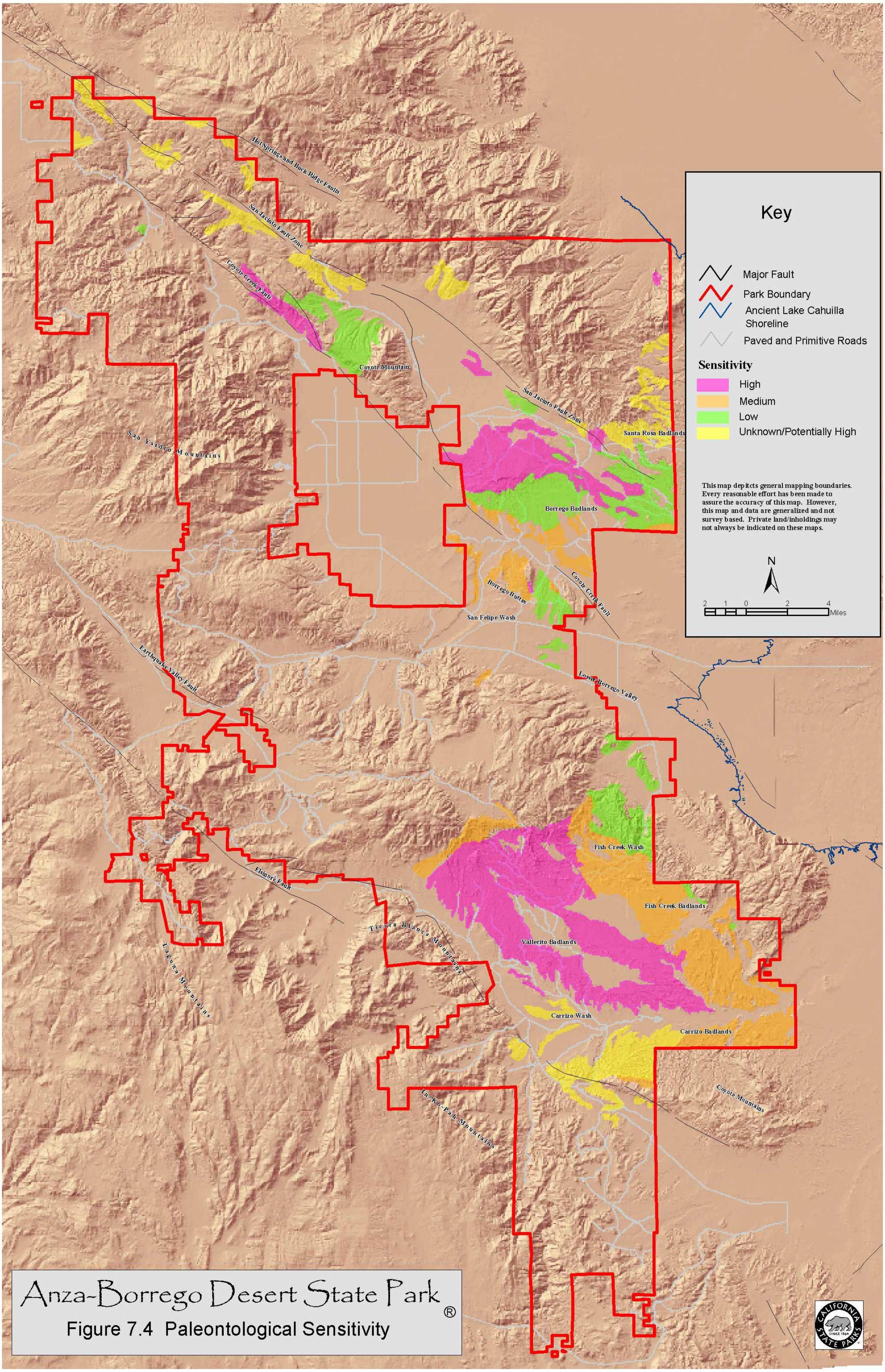
Key
Major Fault
Park Boundary
Ancient Lake Cahuilla Shoreline
Paved and Primitive Roads
Sensitivity
High
Medium
Low
Unknown/Potentially High
This map depitcts general mapping boundaries. Every reasonable effort has been made to assure the accuracy of this map. However, this map and data are generalized and not survey based. Private land/inholdings may not always be indicated on these maps.
N
2 1 0 2 4
Miles
Hot Springs and Buck Ridge Faults
San Jacinto Fault Zone
Coyote Creek Fault
Coyote Mountain
San Jacinto Fault Zone
Santa Rosa Badlands
San Ysidro Mountains
Borrego Badlands
Borrego Buttes
Coyote Creek Fault
San Felipe Wash
Earthquake Valley Fault
Lower Borrego Valley
Fish Creek Wash
Elsinore Fault
Fish Creek Badlands
Tierra Blanca Mountains
Vallecito Badlands
Laguna Mountains
Carrizo Wash
Carrizo Badlands
Coyote Mountains
In-Ko-Pah Mountains
Anza-Borrego Desert State Park®
Figure 7.4 Paleontological Sensitivity
CALIFORNIA STATE PARKS SINCE 1864